

SEP 28 2001

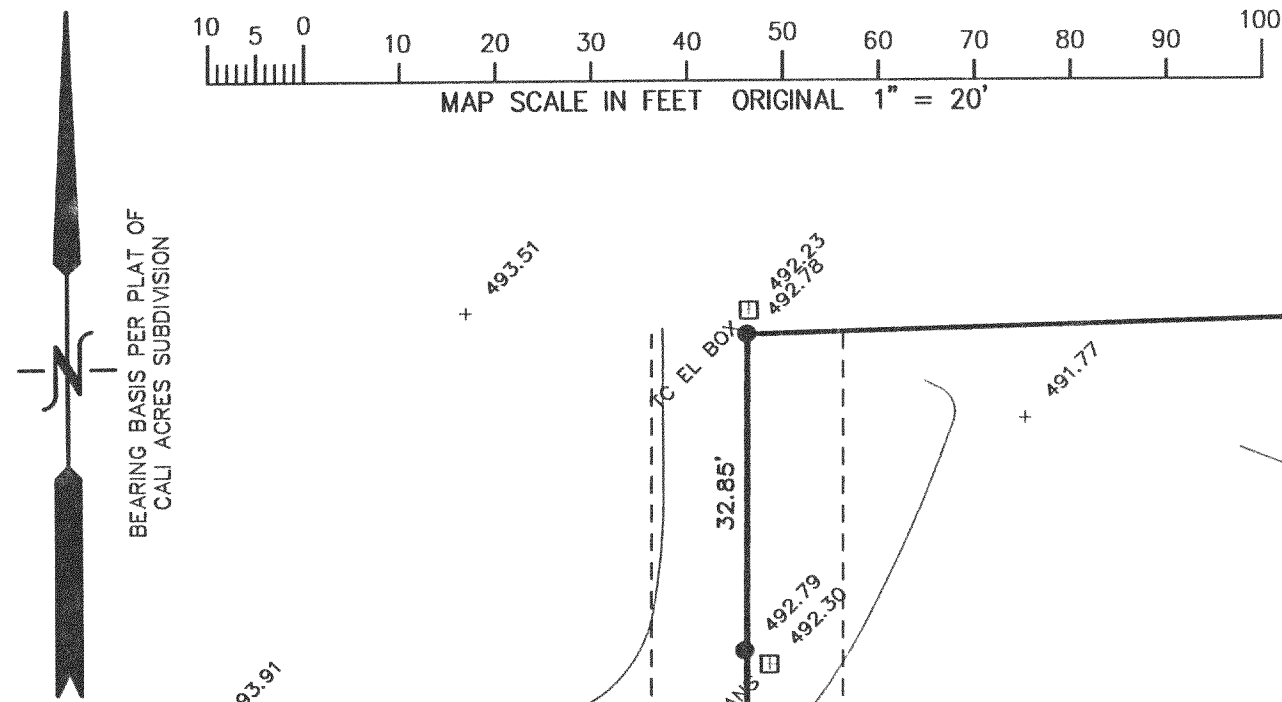

PLAT OF SURVEY

LOT 12 OF CALI ACRES SUBDIVISION
LOCATED IN PART OF THE SW 1/4 OF SECTION 35, TOWN 4 NORTH,
RANGE 16 EAST, WALWORTH COUNTY, WISCONSIN

BOUNDARY SURVEY

— WORK ORDERED BY —
RON DESCHNER
DESCHNER BUILDING CONTRACTORS
3338 NORTH SHORE DRIVE
DELAVER, WI. 53115

FARRIS, HANSEN & ASSOCIATES, INC.
ENGINEERING — ARCHITECTURE — SURVEYING
7 RIDGWAY COURT P.O. BOX 437
ELKHORN, WISCONSIN 53121
OFFICE: (262) 723-2098 FAX: (262) 723-5886

REVISIONS

PROJECT NO.
5895
DATE:
09-26-01
SHEET NO.
1 OF 1

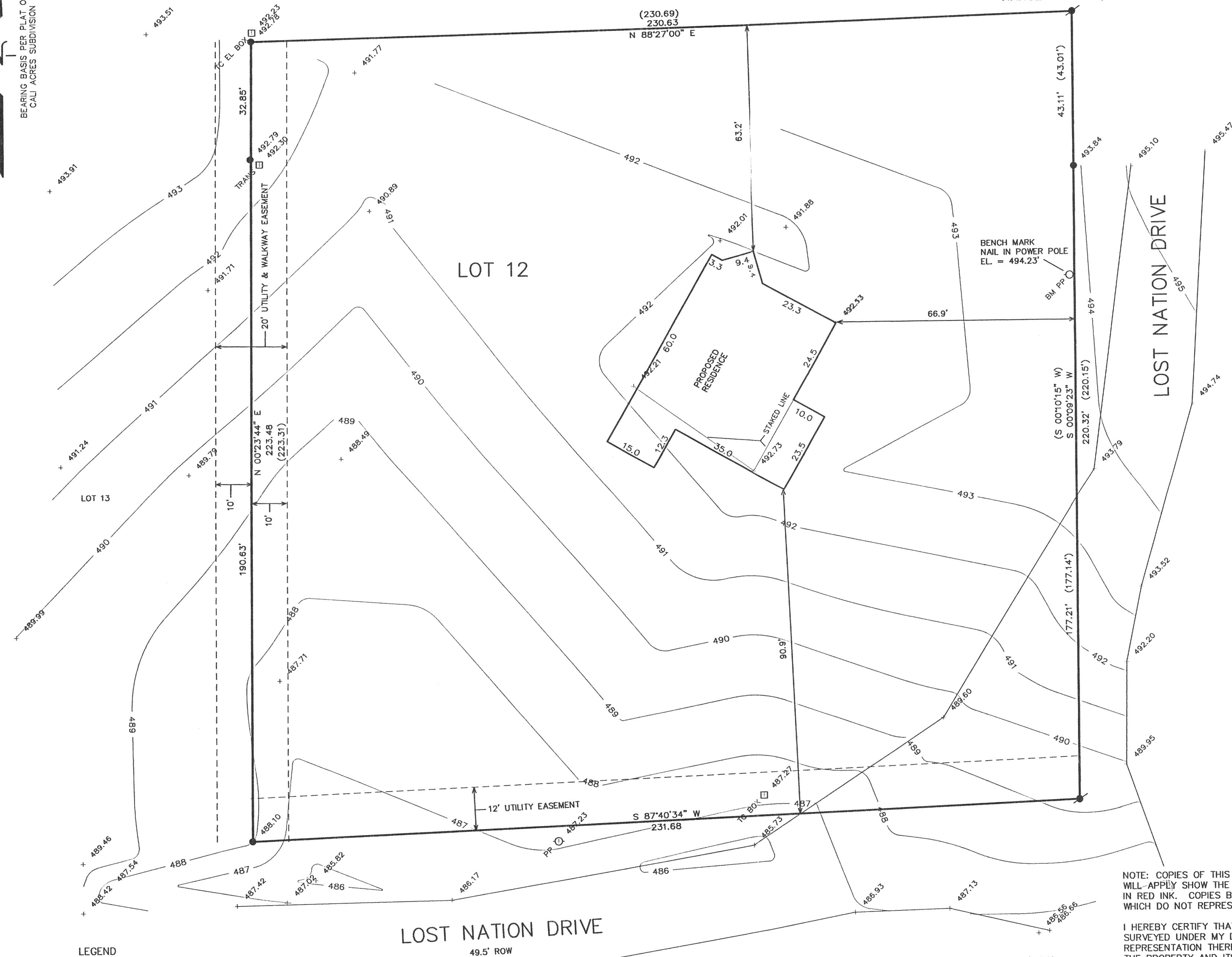

- LEGEND
- = SET IRON REBAR STAKE
 - = FOUND IRON REBAR STAKE
 - = UTILITY POLE LOCATED
 - {XXX} = RECORDED AS

NOTE: COPIES OF THIS MAP TO WHICH THE FOLLOWING CERTIFICATE WILL APPLY SHOW THE SURVEYOR'S ORIGINAL SEAL AND SIGNATURE IN RED INK. COPIES BY ANY OTHER MEANS MAY HAVE ALTERATIONS WHICH DO NOT REPRESENT THE SURVEYOR'S WORK PRODUCT.

I HEREBY CERTIFY THAT THE ABOVE DESCRIBED PROPERTY HAS BEEN SURVEYED UNDER MY DIRECTION AND THAT THE ABOVE MAP IS A TRUE REPRESENTATION THEREOF AND SHOWS THE SIZE AND LOCATION OF THE PROPERTY AND ITS EXTERIOR BOUNDARIES. THIS SURVEY IS MADE FOR THE USE OF THE PRESENT OWNERS OF THE PROPERTY, AND ALSO THOSE WHO PURCHASE, MORTGAGE, OR GUARANTEE THE TITLE THERETO WITHIN ONE YEAR FROM THE DATE HEREOF.

DATED: SEPTEMBER 28, 2001

PETER S. GORDON R.L.S. 2101

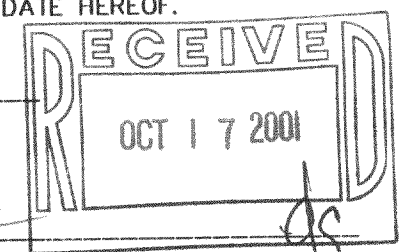

HC-12 416-1728